

22ND ANNUAL DEPARTMENT OF IMMUNOLOGY RETREAT

UNIVERSITY OF PITTSBURGH

OGLEBAY RESORT AND CONFERENCE CENTER - SEPTEMBER 26-27, 2024

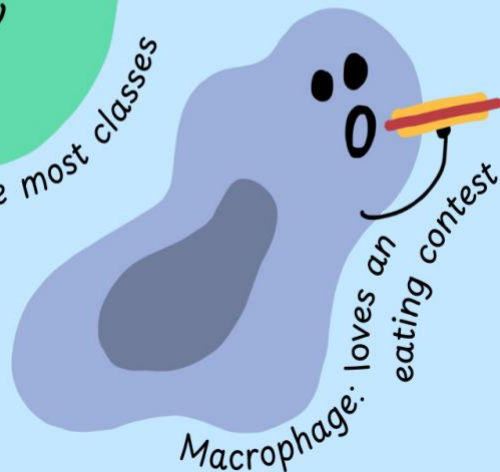
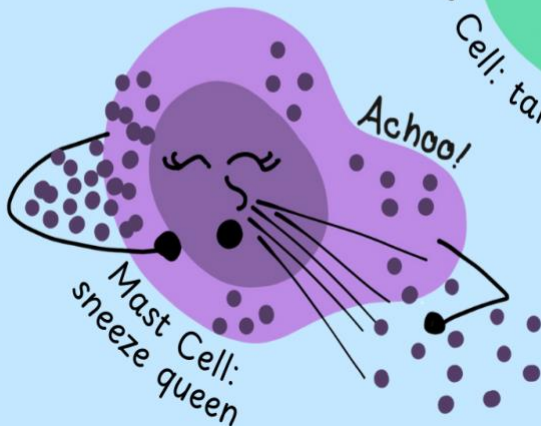
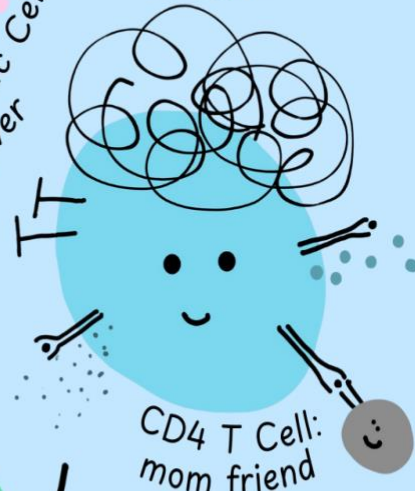
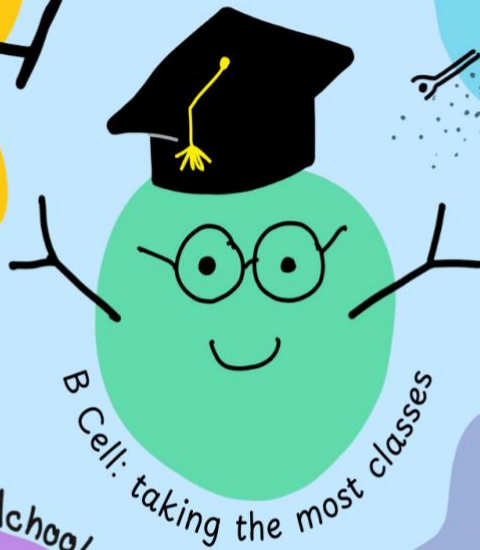
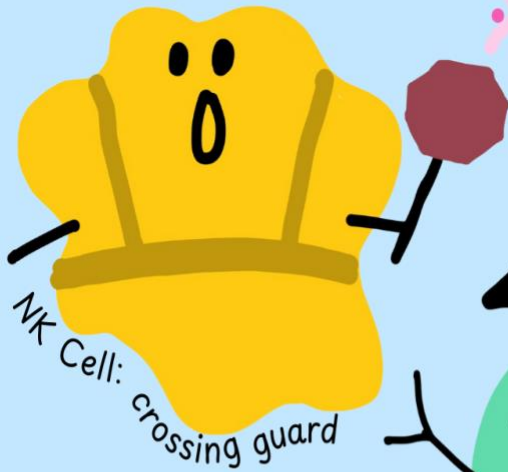
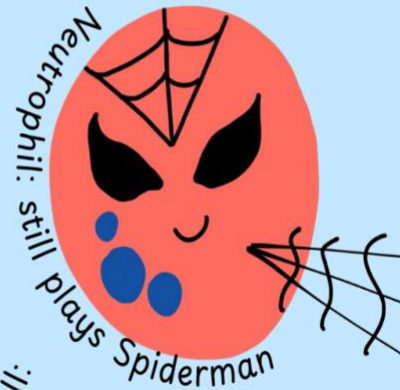
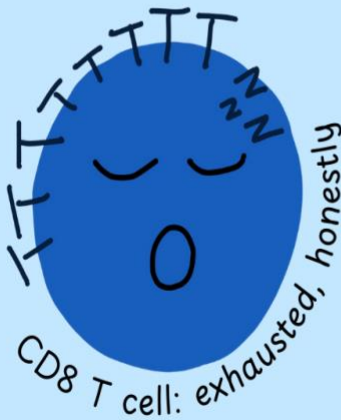

Thursday, September 26, 2024

(Rev. 09/14/2024)

8:30 – 1:00 pm **Registration – Glessner Foyer (main level)**

All Presentations – West Ballrooms (2nd floor)

9:30 – 9:35 am **Welcome and Introduction of New Students**

Dario Vignali, PhD

Distinguished Professor and Chair

Dept. of Immunology

9:40 – 10:10 am

Dayana Rivadeneira, PhD

Research Assistant Professor, Dept. of Immunology

Protecting telomeres from Oxidative Damage in Therapeutic T cells

Protects Against Tumor-Induced Immune Dysfunction

10:15 – 10:30 am

Catherine M. Phelps

2023 Graduate Student (4+) Poster Winner (tie)

Dept. of Immunology, Meisel Lab

Exercise-Induced Microbial Metabolite Enhances CD8 T cell Antitumor

Immunity Thereby Promoting Immunotherapy Efficacy

10:35 – 10:50 am

Drew Wilfahrt, PhD

Oral Presentation from Selected Abstracts

Postdoctoral Associate, Delgoffe Lab

Tumor-Derived Nutrient Stress Induces Lasting Effects on CD8+ T cell

Function and Epigenetic Remodeling

10:55 – 11:10 am

Group Photograph – location TBD

11:15 – 12:15 pm

Poster Session (odd numbered abstracts)

Allegheny and Shenandoah Meeting Rooms and

Glessner Stage (main level)

12:15 – 12:55 pm

Lunch – Glessner and Glessner Lawn (main level)

12:55 – 1:55 pm

Poster Session Continued (odd numbered abstracts)

2:00 – 2:30 pm

Reinhard Hinterleitner, PhD

Assistant Professor, Dept. of Immunology

Mucosal Immune Responses Shaped by a Commensal Protist

2:35 – 2:50 pm

Hanxi Xiao

Oral Presentation from Selected Abstracts

Graduate Student (4+), Das Lab

Interpretable Machine Learning Uncovers Spatial-Microenvironment-

Specific Drivers of Pathogenesis in Myocardial Infarction

- 2:55 – 3:25 pm **Youjin Lee, PhD**
Assistant Professor, Dept. of Immunology
A Targeted In Vivo CRISPR Screen Identifies Regulators of Treg Migration into the CNS
- 3:30 – 6:30 pm **Free time to enjoy Oglebay facilities and interact with colleagues**
Room Check-in at 4:00 (main level front lobby)
- 6:30 – 7:30 pm **Keynote Speaker**
Dan R. Littman, MD, PhD
Professor, Department of Cell Biology; and HHMI Investigator
NYU School of Medicine
Talk Mechanisms of Immune Homeostasis and Inflammation in the Gut Mucosa
- 7:45 – 9:00 pm **Dinner – Glessner (main level)**
- 9:00 – 10:00 pm **Social - Glessner (main level)**
- 10:00 - midnight **“Fire Pit/Pool” Social - Indoor Pool/Lawn Fire Pit (2nd floor)**

Friday, September 27, 2024

- 7:45 – 8:25 am **Breakfast – Glessner (main level)**
Check-out by 11:00 am
- 8:30 – 9:00 am **Anthony R. Cillo, PhD**
Assistant Professor, Dept. of Immunology, Center for Systems Immunology, and UPMC Hillman Cancer Center
Dissecting Antitumor Immunity One Cell at a Time
- 9:05 – 9:45 am **Elevator Pitch Session**
- **Qiang Chen, PhD** - Postdoc, Vignali Lab
Development of an In Vivo Model for CRISPR Screening to Uncover Novel Targets of Tumor-Infiltrating Treg cells
 - **Dan Xue, PhD** - Postdoc, Lafyatis Lab
Unveiling TGFB3 Upregulation in Systemic Sclerosis: Insights from Chromatin Accessibility and Transcription Factor Analysis
 - **Mary Melissa Roland, PhD** - Postdoc, Joglekar Lab
Identifying Antigenic Drivers of Tertiary Lymphoid Structure Formation in Solid Cancers
 - **Jessica Jana** - Graduate Student (1-3), Overacre Lab
Going the Distance: Helicobacter Hepaticus Colonization Drives Immunotherapy Response in Melanoma
 - **Ellen Scott** - Graduate Student (4+), Vignali Lab
Ebi3 Binding to IFN-gamma and IL-10 Limits Their Function

- **Alisa Omelchenko** - Graduate Student (1-3), Das Lab
Network-based Integration of Epigenetic and Transcriptomic Landscapes Unveils Molecular Programs Underlying Human T Follicular Helper Cell Differentiation
- **Sonia Kruszelnicki** - Graduate Student (4+), Gottschalk Lab
Microbiota-Dependent Lung Stimuli Shape Alveolar Macrophage Transcription Factor Networks
- **Amanda Lee** - Graduate Student (1-3), Meisel Lab
Defining the Role of AhR and Nrf2 in Commensal Immunomodulation of Antitumor Immunity
- **Danica Lee** - Graduate Student (1-3), Schwartz Lab
Genotype-to-Phenotype Analysis of TNFAIP3 Variants Associated with Haploinsufficiency of A20 (HA20) Reveals Higher Prevalence than Expected
- **Avani Parikh** - Graduate Student (4+), Lohmueller Lab
Programming Universal Chimeric Antigen Receptor (CAR) T cells Using Small Molecule Adaptors

9:50 – 11:50 am	Poster Session (even numbered abstracts) Allegheny and Shenandoah Meeting Rooms and Glessner Stage (main level)
11:50 – 12:35 pm	Lunch – Glessner and Glessner Lawn (main level)
12:40 – 1:10 pm	Sarah Gaffen, PhD Gerald P. Rodman Professor, Dept. of Medicine, Div. of Rheumatology and Clinical Immunology <i>All Things Great and (IL-) Seventeen</i>
1:15 – 1:30 pm	Christine Tin Oral Presentation from Selected Abstracts Graduate Student (4+), Hand Lab <i>Single Cell Analysis of Infant Microbiome Development</i>
1:35 – 1:50 pm	State of the Department Address Dario Vignali, PhD Distinguished Professor and Chair Dept. of Immunology
1:55 – 2:10 pm	Closing Comments/Poster Award Presentations Glessner
2:15 pm	Departure at your convenience

Acknowledgements:

The Department of Immunology would like to thank the following vendors for their support and participation in this year's retreat:

Platinum/Keynote Session Sponsor

Bio-Techne
Thermo Fisher Scientific

Gold/Poster Session Sponsor

Beckman Coulter
Integra Biosciences Corporation
The Jackson Laboratory
Leinco Technologies
Miltényi Biotec Inc.
Sony Biotechnology

Silver Sponsor

BD Biosciences
BioLegend
Bio X Cell
Curio Biosciences
Cytex Biosciences
Meso Scale Discovery
MilliporeSigma
Pacific Biosciences
VWR, part of Avantor

Please visit their display tables located in the Allegheny and Shenandoah Meeting Rooms and Glessner stage (main level).

A special thank you to the retreat committee:

Anthony Cillo, PhD
Roberta Erickson
Alok Joglekar, PhD
Abby Overacre, PhD (Chair)
Jodi Russo
Daniella Schwartz, MD

Kieran Adam – Vignali Lab
Rylee Cisney – St. Leger Lab
Jessica Jana – Overacre Lab
Nicole Mihalik, PhD – Vignali Lab
Yannis Rigas – St. Leger Lab
Kellie Spahr – Delgoffe Lab
Drew Wilfahrt, PhD – Delgoffe Lab
Katelyn Wolfgang – Overacre Lab

Cover page artwork used to create this year's poster by Jessica Jana.